

**TO EACH MEMBER OF THE
COUNCIL**

25 July 2019

Dear Councillor

COUNCIL - TUESDAY 30 JULY 2019

Further to the Agenda and papers for the above meeting, previously circulated, please find attached amendments to Item 7 - Pre-Submission Tewkesbury Borough Plan - for consideration at the Council meeting.

Should you have any queries regarding the above please contact Democratic Services on
Tel: 01684 272021

Yours sincerely

Lin O'Brien
Head of Democratic Services

Agenda Item 7

Amendments to Appendix A

Agenda Pack Page 110	Para 5.9	<p>Text has included old site references (i.e Site A and B) and has missed reference to Site SHU4 in the summary of the Green Belt Review.</p> <p>Para 5.9 should read (new text underlined):</p> <p>In the case of Shurdington, both Housing Site <u>SHU1 A</u> (land at Badgeworth Lane) and Housing Site <u>SHU2 B</u> (land at Leckhampton Lane) are located within areas that are assessed in the Green Belt review as making a relatively weak contribution to Green Belt purposes. Consequently, the Green Belt review finds that the removal of the sites from the Green Belt would result in a relatively low level of harm to the Green Belt. <u>It is found in the Green Belt review that the removal of Housing Site SHU4 from the Green Belt would result in a moderate level of harm, and that the tall hedgerows with hedgerow trees along the southern boundary would form a slightly stronger Green Belt boundary than the existing edge of the inset settlement of Shurdington.</u> The Green Belt review also identifies a number of existing built up areas adjacent to the north-east, east and south west of the village that perform weakly against Green Belt purposes as they are fully developed. This plan proposes to remove these areas from the Green Belt in order to create a new, robust and defensible Green Belt boundary.</p>
Agenda Pack Page 110	Para 5.11	<p>Text has included old site references (i.e RES1P, RES1Q, RES1S).</p> <p>Para 5.11 should read (new text underlined):</p> <p>The Green Belt review sets out a number potential mitigation measures for each of these sites which are aimed at minimising any harm to the remainder of the Green Belt. Policy RES1 of this plan makes these mitigation measures a policy requirement through site specific policies <u>SHU1, SHU2 and SHU4.</u> RES1P, RES1Q and RES1S.</p>
Agenda Pack Page 220	Map - RES2 - Churchdown, Innsworth & Longford	Green Belt boundary shown incorrectly. Pre-JCS Green Belt is displayed which retains Green Belt around Longford. Map has been amended to show Green Belt boundary as adopted by the JCS.
Agenda Pack Page 221	Map - RES2 - Uckington	Green Belt boundary shown incorrectly. Pre-JCS Green Belt is displayed which retains Green Belt around Uckington. Map has been amended to show Green Belt boundary as adopted by the JCS as well as the safeguarded land at North West Cheltenham.

Agenda Pack Page 224	Map – GTTS1 - Staverton	Green Belt boundary shown incorrectly. Pre-JCS Green Belt is displayed which retains Green Belt around Staverton/west Cheltenham. Map has been amended to show Green Belt boundary as adopted by the JCS as well as the safeguarded land at West Cheltenham.
Agenda Pack Page 227	Map - EMP1 - Innsworth Technology Park	Green Belt boundary show incorrectly. Pre-JCS Green Belt is displayed which retains Green Belt around Longford. Map has been amended to show Green Belt boundary as adopted by the JCS.

RES2 - Churchdown, Innsworth & Longford

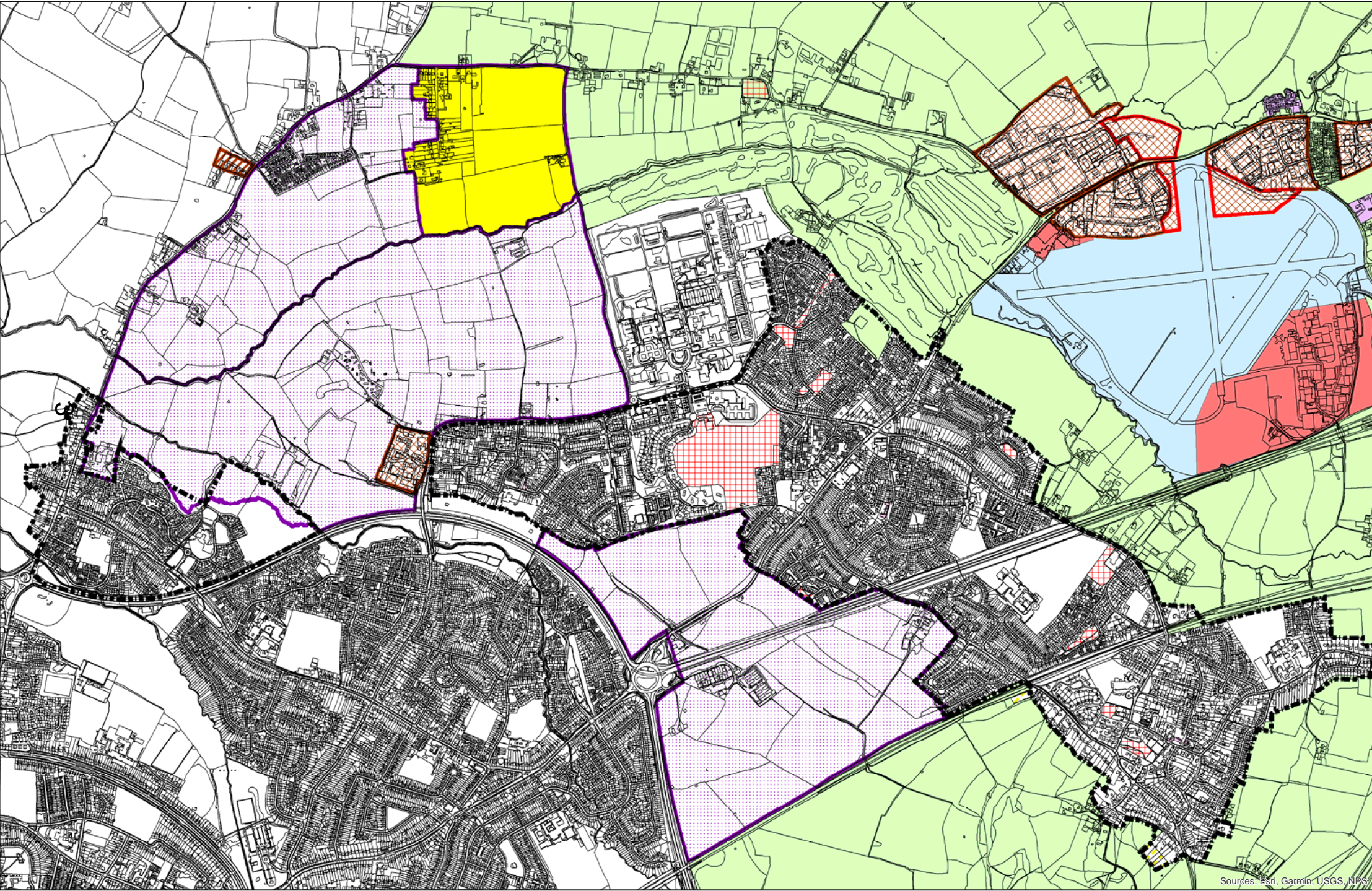

RES2 - Uckington

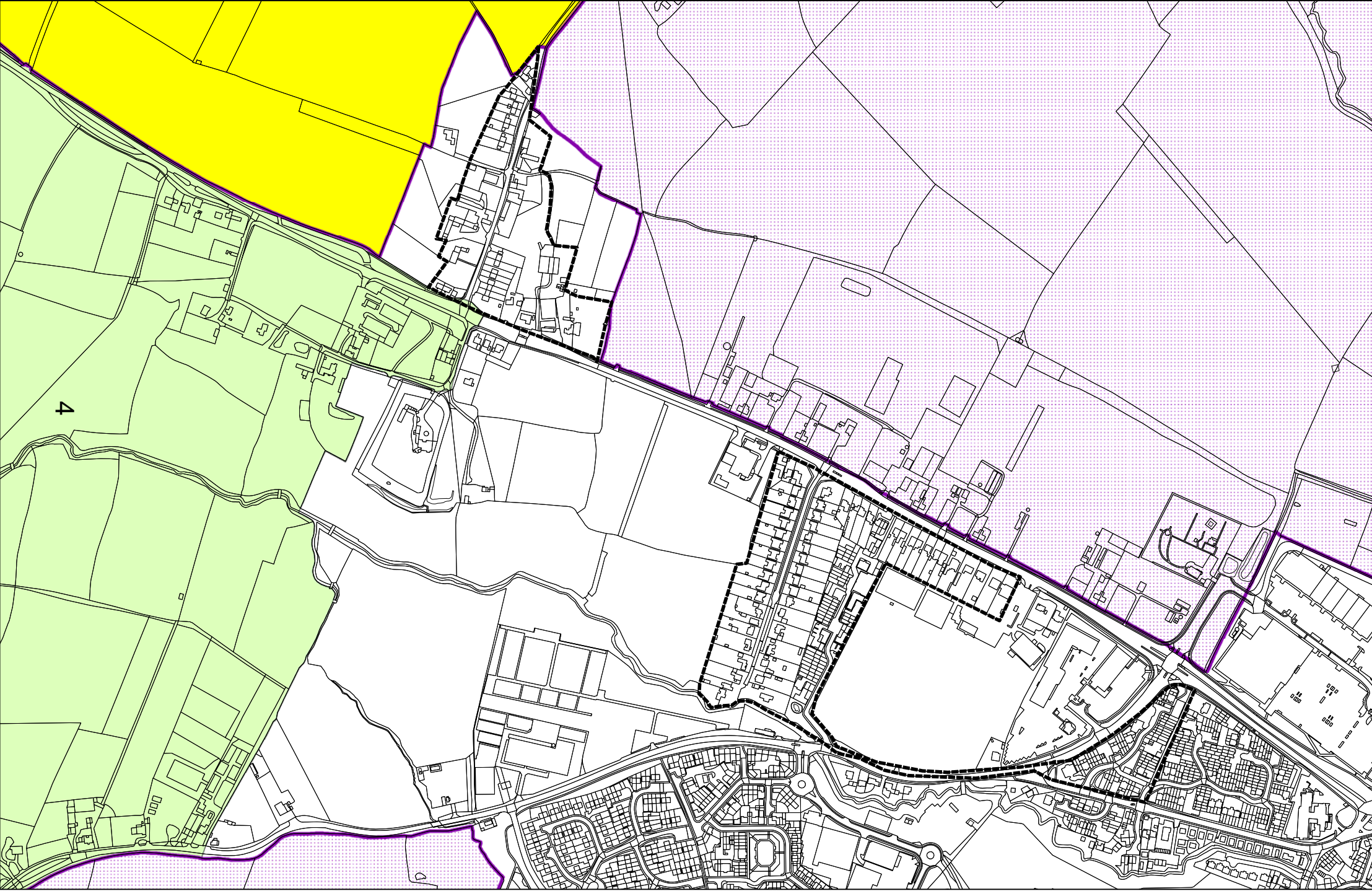

GTTS1 - Staverton

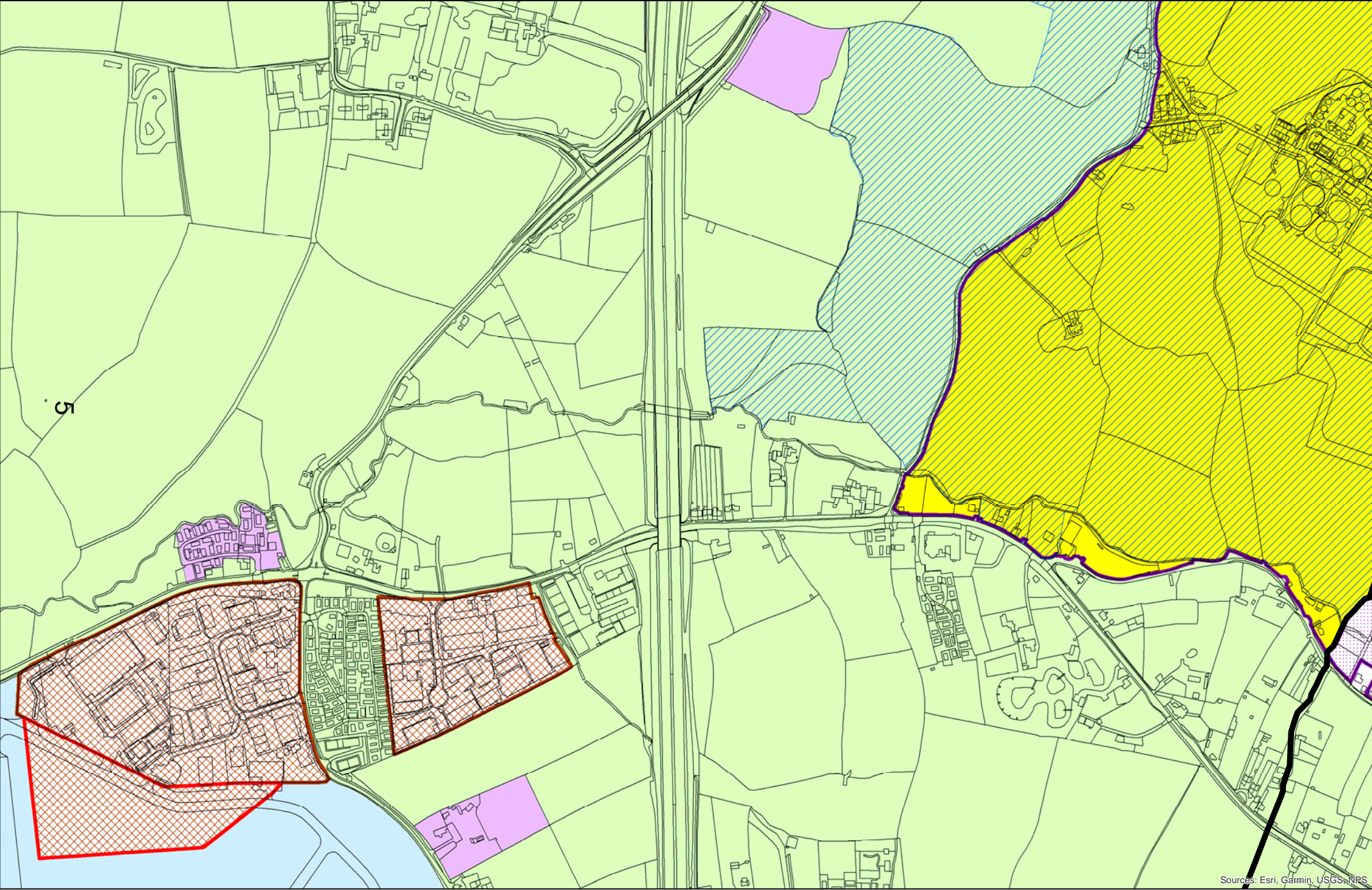

EMP1 - Innsworth Technology Park (Innsworth)

